

Massachusetts Directory of Sawmills & Dry Kilns 2003



David T. Damery, University of Massachusetts, Amherst

Gordon W. Boyce, Massachusetts Department of Conservation & Recreation

Acknowledgments

The authors would like to thank the following individuals for their contributions to this work. UMASS- Amherst student interns Steven Coito and Curtis Littlefield and Honors Colloquium student participants; Jeremy Draper, Ted Forgit, Andrew Lappin, Clarence Major and Anna Novvey. Richard Widmann, USDA Forest Service, FIA Unit, Newtown Square, PA.

Special thanks to Joseph Smith, Mount Wachusett Community College and Dr. David B. Kittredge, UMASS-Amherst for reviewing this document.

Cover and interior art also courtesy of Joseph Smith.

Copyright 2003.

Table of Contents

Acknowledgements	i
List of Figures	iii
Notes to Sawmill Listings	iv

Section 1 – Sawmill & Dry Kiln Directories

Sawmills Operating in Massachusetts	1
Portable Bandmills Operating in Massachusetts	13
Dry Kilns Operating in Massachusetts	17

Section 2 – Forest & Forest Products Industry Information

Massachusetts Sawmill Statistics	24
Selected Massachusetts Forest Products Industry Statistics	25
Area by land use	26
Trends in Forest Land Area	26
Change in volume of top 12 species	27
Percent of total volume by tree grade	28
Change in Hardwood Composition	29
Volume of Sawtimber Trees by Diameter, 1972-1998	29
History of Massachusetts Sawmills Listed in Directory	30
Stumpage Price Trends, 1994-2002 – White Pine	31
Stumpage Price Trends, 1994-2002 – Red Sugar Maple	31
Stumpage Price Trends, 1994-2002 – Red Oak	32
Stumpage Price Trends, 1994-2002 – White Oak	32
Source of Massachusetts Sawmills hardwood log purchases	33
Source of Massachusetts Sawmills softwood log purchases	33
Sawmills reporting destination of un-processed hardwood logs	34
Sawmills reporting destination of un-processed softwood logs	34
Map of DCR Service Forestry Districts	35
County Map of Massachusetts	36
Production of Wood Residues	37
Sawmills Listed by Total Volume of Logs Purchased	38
Sawmills Listed by Volume of Hardwood Logs Purchased	39
Sawmills Listed by Volume of Softwood Logs Purchased	40
Sawmills Producing Timbers	41

Section 2 – Forest & Forest Products Industry Information (continued)

Sawmills Producing Dimension Lumber	42
Sawmills Producing Long Lumber	43
Sawmills Producing Beams	44
Sawmills Producing Flooring	45
Public Sources of Information and Assistance	46
Private Forestry and Forest Products Organizations	50

Section 1 – Sawmill & Dry Kiln Directories

This directory contains listings for sawmills, portable bandmills and dry kilns located in Massachusetts. The master listings are alphabetical by county and contain production figures, equipment, and processing details. An alphabetical statewide listing is located at the end of the publication. A list of sources of public and private assistance is also included, as well as a county map of Massachusetts. Timber harvesters are licensed in Massachusetts. The timber harvesters list is updated more frequently than this directory and should be requested separately.

Company listings are derived from available information and are offered without recommendations or preference. Any inaccuracy or omission is not a reflection on the integrity of that company's operation.

The authors made every attempt to obtain complete and accurate information from all active sawmills and dry kilns within MA. Our hope is that as this directory is updated periodically all missing or information in need of updating will be corrected. Additions and changes should be brought to the attention of: Marketing and Utilization Forester, Massachusetts Department of Conservation and Recreation, 433 West St. Suite 8 Amherst MA. 01002.

A Look At The Industry

Although Massachusetts is the third most densely populated state in the nation, forests cover about 62% of the landscape, or 3.1 million acres. Forest classified as "timberland" covers about 52% of the land area, or 2.6 million acres.

These forests contain tree species highly valued for lumber and other wood products. The major softwood species harvested is white pine, used for furniture, millwork, and in industrial applications. Hemlock is utilized for dimension lumber, landscape ties, and pulp. Red pine that was planted during the 1930's is now being harvested and marketed, usually as lumber, landscape timbers, material for log homes and industrial wood fuel. The major hardwood species harvested in Massachusetts is red oak, prized for veneer, cabinetry and millwork. Other hardwoods harvested for high value products include sugar maple, white ash and black cherry. All the oaks, red and sugar maple, black, yellow and white birch, and beech are marketed for use in a variety of lower value products. Massachusetts' wood products are marketed regionally, nationally and internationally.

Production is concentrated in the western part of the state, in Worcester, Franklin, Hampshire, Hampden, and Berkshire counties. There were 94 confirmed active sawmills in Massachusetts in 1993, producing just over 100 million board feet of lumber. The 1996 survey indicated there were 88 sawmills active, producing about 104 million board feet. This survey, conducted in 2001, lists 40 active sawmills and 18 portable bandmills. Their total reported log purchases exceeded 69 MMBF in that year.

The 19 dry kiln businesses listed range in capacity from 1,000 board feet to 1.1 MM board feet. Some of the kilns are associated with a sawmill.

How to Use the Directory Listings

Mill Type: circular headrig, band headrig or scrag mill

2001 Production: Refers to sawmill stated total purchases of logs for 2001.

Species:

WP	– Eastern White Pine	RO	– Red Oak
HE	– Hemlock	WO	– White Oak
OS	– Other Softwoods	SM	– Sugar Maple
		RM	– Red Maple
		BI	– Birch
		BE	– Beech
		AS	– Ash
		OH	– Other Hardwoods

Products: Products manufactured as reported by sawmills including: Fuel wood, boards, long lumber, decking, flooring, pallet stock, quartersawn, siding, veneer, landscape ties, log home stock, boat lumber, clipboards, dimension (structural lumber, 2x), wood components (squares, parts), furniture, pulp, timbers, beams, craft items, fencing, handles, shavings, railroad ties, and kindling

Equipment: Major equipment capabilities reported by sawmills including: Resaw, Edger, Trimmer, Firewood Processor, Planer, Molder, Chipper, and Dry Kiln

Services: Processing services offered as reported by sawmills including: custom sawing, kiln drying, portable milling, custom planning or custom molding.

Note: Due to space limitations directory listings may not include all products, services or equipment that is available from a given sawmill. Please contact the sawmill directly for current products, services and capabilities.

Sawmills operating in Massachusetts

Barnstable County

Name, Address & Location	Mill Type	2001 Production (MBF)	Species	Products	Services	Equipment
-----------------------------	--------------	-----------------------------	---------	----------	----------	-----------

Cataumet Sawmill

Tom Adams 494 Thomas Landers Rd Hatchville, MA 02536 Tel. 508-457-9239 FAX 508-540-7974 www.cataumet.com	Circ		WP	Boards Flooring Boat Timber Beams Timbers Kindling	Sawing Drying	Dry Kiln Resaw Planer Molder Chipper
---	------	--	----	---	------------------	--

Berkshire County

Name, Address & Location	Mill Type	2001 Production (MBF)	Species	Products	Services	Equipment
-----------------------------	--------------	-----------------------------	---------	----------	----------	-----------

Gingras Lumber Co.

Dave Rood PO Box 224 Ashley Falls, MA 01222 Tel. 413-229-2182 FAX 413-229-3261	Band	3,000	WP HE RO	Boards Long lumber Pallet stock Qtr. Sawn Siding Dimension Timbers Beams	Sawing Planing	Dry Kiln Edger Planer Chipper
---	------	-------	----------------	---	-------------------	--

Harwood Bros. Lumber

Kenneth Harwood 104 Harwood Rd Savoy, MA 01256- 9302 Tel. 413-743-4388	Circ	50	WP HE OS SM RM BE	Fuel Boards Long lumber Flooring Landscape- Timbers Dimension Beams	Sawing Planing	Edger Planer
--	------	----	----------------------------------	--	-------------------	-----------------

Berkshire County (continued)

Name, Address & Location	Mill Type	2001 Production (MBF)	Species	Products	Services	Equipment
-----------------------------	--------------	-----------------------------	---------	----------	----------	-----------

Ketchen Lumber

Andrew G. Ketchen III 60 Fernside Rd. S. Lee, MA 01260 Tel. 413-243-3087	Circ	50	WP HE RO WO SM RM BI BE AS OH	Fuelwood Boards Pallet stock Qtr. Sawn Log home Dimension Components Beams	Sawing Planing	Edger Planer Firewood- Processor Chipper
---	------	----	--	---	-------------------	--

Wyman & Sons Lumber

Charles Wyman 1609 Hartsville New Marlborough Road New Marlborough, MA 01230 Tel. 413-528-1934 FAX 413-528-1934	Circ			Flooring Siding Log home Beams	Sawing Planing Molding	Edger Trimmer Planer Molder Chipper Dry Kiln
--	------	--	--	---	------------------------------	---

Bristol County

Name, Address & Location	Mill Type	2001 Production (MBF)	Species	Products	Services	Equipment
-----------------------------	--------------	-----------------------------	---------	----------	----------	-----------

Brightman Corp.

Patricia Brightman 181 So. Main St. Assonet, MA 02702 Tel. 508-644-2620 FAX 508-644-3375 Email: sawmill181@aol.com	Circ	3,250	WP RO WO	Fuelwood Boards Long lumber Decking Flooring Pallet stock Siding Landscape- Timbers Log home Beams	Sawing Drying Planing	Resaw Edger Firewood- Processor Planer Chipper
--	------	-------	----------------	--	-----------------------------	---

Gurney's Sawmill Inc.

Paul Darling PO Box 581, 8 Gurney Rd. E. Freetown, MA 02717 Tel. 508-763-2502	Circ	1,200	WP OS RO WO OH	Boards Long lumber Landscape- Timbers Log home Boat Lumber Dimension Timbers Beams	Sawing Drying	Portable- Bandmill Edger Planer Dry Kiln
--	------	-------	----------------------------	--	------------------	--

J.K. Delano Sawmill Inc.

Gerald G. Delano 157 Cross Rd. N. Dartmouth, MA 02747 Tel. 508-994-8752 FAX 508-993-3481	Circ	600	WP HE RP OS RO WO SM BE AS, OH	Boards Long lumber Decking Pallet Stock Landscape- Timbers Boat Lumber Dimension Timbers	Sawing Planing	Edger Planer Chipper
---	------	-----	--	--	-------------------	----------------------------

Muskrat Sawmill

Bill Scott 46 E. Howland Rd. E. Freetown, MA 02717 Tel. 508-763-4542	Circ	260	WP HE RP OS RO WO	Boards Flooring Pallet stock Landscape- Timbers Beams	Sawing Planing	Edger Trimmer Planer Chipper
--	------	-----	----------------------------------	--	-------------------	---------------------------------------

Essex County

Name, Address & Location	Mill Type	2001 Production (MBF)	Species	Products	Services	Equipment
-----------------------------	--------------	-----------------------------	---------	----------	----------	-----------

Markham Lumber Co.

Bob Tyack 127 Western Ave. Essex, MA 01929 Tel. 978-768-6040 Email: bob@ markhamlumber.com	Circ	85	WP HE RO	Boards Long lumber Flooring Siding Dimension Beams	Sawing	Edger Trimmer Firewood- Processor Planer
---	------	----	----------------	---	--------	--

Ralph A. Esty & Sons Inc.

Steven Esty 441 Main Street Groveland, MA 01834 Tel. 978-374-0333 FAX 978-373-0383 Email: estylumber@ MVD.NET www.estylumber.com	Circ	1,500	WP HE OS	Boards Long lumber Flooring Pallet stock Siding Dimension Timbers Beams	Sawing Planing	Edger Trimmer Planer Chipper
--	------	-------	----------------	--	-------------------	---------------------------------------

Franklin County

Name, Address & Location	Mill Type	2001 Production (MBF)	Species	Products	Services	Equipment
-----------------------------	--------------	-----------------------------	---------	----------	----------	-----------

Hall Tavern Farm

Jay Healy Mohawk Trail Shelburne Falls, MA 01370 Tel. 413-625-9008 Email: jhealy6387@aol.com	Circ	10	WP HE RO RM AS	Boards Long lumber Flooring Siding Dimension Timbers Beams	Sawing Planing Drying	Dry Kiln Edger Planer
--	------	----	----------------------------	--	-----------------------------	-----------------------------

Heyes Forest Products Inc.

Fred Heyes 34 Daniel Shays Hwy. Orange, MA 01364 Tel. 978-544-8801 FAX 978-544-8803 Email: info@heyeforest.com	Circ	1,900	WP HE RO SM OH	Boards Long lumber Siding Qtr. Sawn Dimension Timbers	Sawing Drying Planing Molding	Dry Kiln Resaw Edger Trimmer Planer Molder
--	------	-------	----------------------------	--	--	---

Hicks Farm

Norman A. Hicks 15 Harmony Lane Charlemont, MA 01339 Tel. 413-339-4414 FAX 413-339-8787	Circ		WP HE	Boards Long lumber Flooring Dimension Timbers Beams	Sawing	
--	------	--	----------	--	--------	--

Roberts Bros. Lumber

Lenny Roberts Spruce Corner Rd. Ashfield, MA 01330 Tel. 413-628-3333 FAX 413-628-4603 Email: robtlbr@vgernet.net	Circ	3,097	WP HE OS RO SM RM BI AS OH	Fuel wood Boards Long lumber Decking Pallet stock Qtr. sawn Siding Dimension Timbers	Sawing Planing	Resaw Edger Trimmer Firewood- Processor Chipper
--	------	-------	--	--	-------------------	--

Franklin County (continued)

Name, Address & Location	Mill Type	2001 Production (MBF)	Species	Products	Services	Equipment
-----------------------------	--------------	-----------------------------	---------	----------	----------	-----------

G & G Farm

David Wilder Sr. 126 Wendell Depot Rd. Wendell, MA 01379 Tel. 978-544-2773 FAX 978-544-6832	Circ	200	WP HE RO RM BI AS	Fuel wood Boards Pallet stock Landscape- Timbers Dimension Timbers	Sawing	Resaw Edger
--	------	-----	----------------------------------	--	--------	----------------

Hampden County

Name, Address & Location	Mill Type	2001 Production (MBF)	Species	Products	Services	Equipment
-----------------------------	--------------	-----------------------------	---------	----------	----------	-----------

Bannish Lumber Co.

Harold Bannish 632 Rte. 20 Chester, MA 01011- 0338 Tel. 413-354-2279 FAX 413-354-6366	Circ	2,500	WP RO WO SM RM BI BE, AS	Boards Flooring Pallet stock Qtr. sawn	Sawing	Resaw Edger Trimmer Chipper
--	------	-------	--	---	--------	--------------------------------------

Great Brook Lumber Co.

Bill Derosia, Jr. PO Box 479 20 Industrial Hill Rd. Southwick, MA 01077 Tel. 413-569-0591 FAX 413-569-2934	Circ	1,500	WP HE RO WO BI		Sawing Planing	Edger Moulder Planer Trimmer Chipper
--	------	-------	----------------------------	--	-------------------	--

Green Meadow Lumber Co.

Steven Oleksak PO Box 520 Westfield, MA 01085 Tel. 413-568-0056 FAX 413-562-1058	Scrag	4,547	WP HE RP RO, WO SM, RM BI, AS OH	Boards Decking Pallet stock Landscape- Timbers Dimension Log home	Sawing	Resaw Edger Trimmer Chipper
--	-------	-------	--	---	--------	--------------------------------------

Hampden County (continued)

Name, Address & Location	Mill Type	2001 Production (MBF)	Species	Products	Services	Equipment
-----------------------------	--------------	-----------------------------	---------	----------	----------	-----------

Oleksak Lumber Co.

Andy Oleksak 116 Cabot Rd. Westfield, MA 01085 Tel. 413-568-7950 FAX 413-562-0904 Email: oleksaklum@aol.com	Circ	2,000	WP HE RO WO BI BE AS OH	Boards Flooring Pallet stock Beams Landscape- Timbers Siding	Sawing Planing	Edger Planer Moulder Dry Kiln
---	------	-------	--	--	-------------------	--

Renwood Lumber Co. Inc.

Robert Baker 43 Will Palmer Rd. Southwick, MA 01077 Tel. 413-569-6065	Circ		WP, HE RP RO, WO RM, BI BE, AS	Boards Long lumber Pallet stock Dimension Timbers	Milling Planing Sawing	Resaw Edger Planer Chipper
---	------	--	--	---	------------------------------	-------------------------------------

Wackerbarth Box Shop

Jim Wackerbarth 383 Granby Rd. Granville, MA 01034 Tel. 413-357-8816 FAX 413-357-8847	Circ	1,003		Boards Pallet stock Landscape- Timbers Beams Timbers	Sawing	Resaw Edger Chipper
---	------	-------	--	---	--------	---------------------------

Hampshire County

Name, Address & Location	Mill Type	2001 Production (MBF)	Species	Products	Services	Equipment
-----------------------------	--------------	-----------------------------	---------	----------	----------	-----------

Berkshire Hardwoods

Jeff Poirier 73 East St., POB #270 Chesterfield, MA 01012 Tel. 413-296-4546 FAX 413-296-4548 Email: sawmill@ crocker.com	Circ	6,500	WP RO WO SM RM BI BE AS OH	Boards Pallet stock Qtr. Sawn Railroad Ties	Sawing Drying	Resaw Edger Trimmer Dry Kiln
--	------	-------	--	--	------------------	---------------------------------------

Canadian Tree Expert Inc.

Bernard Bergeron 417 Belchertown Rd. Ware, MA 01082 Tel. 413-967-6553	Circ	500	OS RO WO		Sawing	Edger
--	------	-----	----------------	--	--------	-------

Conway Pallet Inc.

Linda Culver Box 279 Williamsburg Road Williamsburg, MA 01096 Tel. 413-268-3343 FAX 413-268-9007	Circ	750	WP OS RO RM BI BE AS, OH	Pallet stock	Sawing	Resaw
--	------	-----	--	--------------	--------	-------

Lashway Logging Inc.

Lance Lashway PO Box 231, 67 Main St. Williamsburg, MA 01096 Tel. 413-268-3600 FAX 413-268-3030	Circ	3,000	WP HE RP OS RO WO SM RM OH	Fuelwood Boards Long lumber Decking Flooring Pallet stock Qtr. Sawn Siding Log Home	Sawing Planing	Edger Trimmer Firewood- Processor Planer Hog
---	------	-------	--	---	-------------------	---

Hampshire County (continued)

Name, Address & Location	Mill Type	2001 Production (MBF)	Species	Products	Services	Equipment
-----------------------------	--------------	-----------------------------	---------	----------	----------	-----------

Lashway Lumber Inc.

Lawrence Lashway PO Box 768 Williamsburg, MA 01096 Tel. 413-268-7685 FAX 413-268-7697	Circ	7,800	WP HE RP RO SM RM OH	Boards Long lumber Pallet stock Siding Log Home Dimension	Sawing Planing	Scragg mill Resaw Edger Trimmer Planer Moulder Chipper
--	------	-------	--	--	-------------------	--

Wagner Wood

Jaime Tidlund 305 Northeast St. Amherst, MA 01002 Tel. 413-253-5194 FAX 413-253-6543 Email:Jtidlund@aol.	Circ	700	WP, HE OS RO, WO RM BI, BE AS OH	Fuelwood Boards Long lumber Decking Flooring Pallet stock Qtr. Sawn	Sawing	Edger Firewood- Processor Grinder
---	------	-----	--	---	--------	--

WD Cows Lumber Co.

Cinda Jones PO Box 9677 134 Montague Rd. N. Amherst, MA 01059 Tel. 413-549-1403 FAX 413-549-0000	Circ	2,505	WP HE RO WO OH	Boards Long lumber Decking Flooring Pallet stock Qtr. Sawn Siding Timbers	Sawing	Edger Trimmer Planer Chipper
--	------	-------	----------------------------	--	--------	---------------------------------------

Plymouth County

Name, Address & Location	Mill Type	2001 Production (MBF)	Species	Products	Services	Equipment
-----------------------------	--------------	-----------------------------	---------	----------	----------	-----------

Dana Thomas & Sons Sawmill

Beaver Dam Rd. Carver, MA 02330 Tel. 508-866-5021	Circ	5,000	WP WO	Boards Dimension Beams Timbers	Sawing	Planer Edger Chipper
---	------	-------	----------	---	--------	----------------------------

R D Williams, Inc.

Henry Williams PO Box 81 S. Carver, MA 02366 Tel. 508-866-4773 FAX 508-866-9448	Circ	900	WP		Milling Planing Sawing	Planer Edger Chipper
---	------	-----	----	--	------------------------------	----------------------------

Worcester County

Name, Address & Location	Mill Type	2001 Production (MBF)	Species	Products	Services	Equipment
-----------------------------	--------------	-----------------------------	---------	----------	----------	-----------

Alden Brodmerkle

Alden W. Brodmerkle 2398 Old Turnpike Rd. Oakham, MA 010689672 Tel. 508-882-5594	Circ	100	WP HE OS RO WO RM OH	Boards Pallet stock Dimension Beams Timbers	Sawing	Edger
---	------	-----	--	---	--------	-------

Hubbard Forest Industries Inc.

Heather Hubbard 35 Athol-Richmond Rd. Royalston, MA 01368 Tel. 978-249-0100 FAX 978-249-8210 Email: hubbardfii@aol.com	Band	2,556	WP HE OS RO SM RM BI AS OH	Boards Flooring Pallet stock Qtr. Sawn Siding Landscape- Timbers Dimension Timbers	Sawing Drying	Resaw Edger Planer Trimmer Chipper
--	------	-------	--	--	------------------	--

Native American Hardwood

Robin Domijan PO Box 249 Charlton, MA 01507 Tel. 508-248-6384 FAX 508-248-3187 Email: nahcwood@aol.com	Circ	350	RO WO SM RM BI AS OH	Boards Long lumber Pallet stock Qtr. Sawn Landscape- Timbers Dimension Beams	Sawing	Resaw Edger Trimmer Chipper
--	------	-----	--	---	--------	--------------------------------------

Worcester County (continued)

Name, Address & Location	Mill Type	2001 Production (MBF)	Species	Products	Services	Equipment
-----------------------------	--------------	-----------------------------	---------	----------	----------	-----------

New England Tie & Timber

Tim Stevens 483 Baldwinville Rd. Baldwinville, MA 01436 Tel. 978-939-8321	Band	250	WP RO	Boards Decking Pallet stock Landscape- Timbers Log home Timbers Beams	Sawing	Resaw Edger Trimmer Chipper
---	------	-----	----------	--	--------	--------------------------------------

Quabbin Lumber Co.

Larry Gauthier Box 658, Dana Rd. Barre, MA 01005 Tel. 978-355-2197	Circ	15	WP HE RO, WO SM, RM OH	Boards Dimension Beams	Sawing	Edger Chipper
---	------	----	------------------------------------	------------------------------	--------	------------------

Robinson Lumber

Paul R. Gionet PO Box 490 Barre, MA 01005 Tel. 413-477-6050 FAX 413-477-6554	Circ	4,000	WP HE	Boards Flooring Siding Timbers Beams	Sawing Drying Planing	Resaw Edger Trimmer Planer Chipper
--	------	-------	----------	--	-----------------------------	--

Portable Bandmills operating in Massachusetts

Barnstable County

The Hickory Tree

Jim McGuire
175 State Rd.
Bourne, MA 02532
Tel. 508-833-1255
FAX 508-428-8948

Services: Custom sawing, portable milling,
planing, molding

Berkshire County

TerMar Triangle Farm

Terry Ignace
106 Sandy Brook Turnpike
Sandisfield, MA 01255
Tel. 413-258-2898
FAX 413-258-2898

Services: Custom sawing, portable milling

Essex County

Emerson Brook Sawyers

Michael Dellea
333 N. Main St.
Middleton, MA 01949
Tel. 978-774-7211

Services: Portable milling

Franklin County

Colrain Tree Services

Blue Sky
326 W. Leyden Rd.
Colrain, MA 01340
Tel. 413-624-3645
Email: no-bs@mtdata.com

Services: Portable milling

Franklin County (continued)

Igloo Charlie's Woodsmen

Jim Clarke
642 Bear Swamp Rd.
Ashfield, MA 01330
Tel. 413-628-3971

Services: Custom sawing, kiln drying,
portable milling

Peura's Custom Log Sawing

Andrew Peura
388 Federal St.
Montague, MA
Tel. 413-367-2802
Email: Peura@valinet.com

Services: Custom sawing, portable milling

Quist Road Lumber

Michael Idoine
Quist Road
Wendell, MA 01379
Tel. 978-544-2623
Email: mikar65@earthlink.net

Services: Custom sawing, portable milling

Westbrook, Jim

Jim Westbrook
P.O. Box 4874
206 Main St.
Northfield, MA 01360
Tel. 413-498-3174

Services: Custom portable milling

Hampden County

Howard Hatch

24 Old Waes Rd.
Monson, MA 01057
Tel. 413-267-3809

Services: Portable milling

Hampshire County

David Bowman

P.O. Box 532
Worthington, MA 01098
Tel. 413-634-8806
Email: dgbowman@rcn.com

Services: Custom sawing, portable milling

Green Diamond Systems

Alan Page
125 Blue Meadow Rd.
Belchertown, MA 01007
Tel. 413-323-4401, 888-404-3189
FAX 413-323-5193
Email: afmo@prodigy.net

Services: Sawing, kiln drying

Middlesex County

William Avery

50 Duster Dr.
Stow, MA 01775

Services: Custom sawing

Cripanuk & Associates

Jim Cripanuk
162 A Lake St.
Wilmington, MA 01887-1654
Tel. 978-656-4114
FAX 978-694-9270
Email: WOODMAN162A@AOL.COM

Services: Custom sawing, portable milling,
planing

Long Leaf Lumber

Marc Poirier
70-80 Webster Ave.
Somerville, MA 02143
Tel. 617-625-3659
FAX 617-625-3615
Email: info@longleaflumber.com
Web: www.longleaflumber.com

Services: Custom sawing, kiln drying,
portable milling, molding

Scotch Pine Farm

John Linkel
34 Shirley St.
Pepperell, MA 01463
Tel. 978-433-2758
Email: JohnLinkel@BICNET.NET

Services: Custom sawing, portable milling

Worcester County

Custom Log Sawing

Ted Baker
90 Sunnyside Ave.
Holden, MA 01520
Tel. 508-829-9988
FAX 508-829-9988

Services: Custom sawing, planing

Fife's Forest Products

Larry Fife
310 Brooks Station Rd.
Princeton, MA 01541
Tel. 978-464-5652

Services: Custom sawing, portable milling

Weymouth Whitney

P.O. Box 265
Westminster, MA 01473
Tel. 978-422-9601

Services: Custom sawing, portable milling

Dry Kilns operating in Massachusetts

Barnstable County

Name, Address & Location	Kiln Type	Number of Units	Capacities (MBF)	Custom Drying
-----------------------------	-----------	--------------------	---------------------	------------------

Cataumet Sawmill

Tom Adams 494 Thomas Landers Rd. Hatchville, MA 02536 Tel. 508-457-9239 Fax 508-540-7974 www.cataumet.com	Home Made	One	4	No
--	-----------	-----	---	----

Berkshire County

Name, Address & Location	Kiln Type	Number of Units	Capacities (MBF)	Custom Drying
-----------------------------	-----------	--------------------	---------------------	------------------

Gingras Lumber Co.

Dave Rood P.O. Box 224 Ashley Falls, MA 01222 Tel. 413-229-2182 Fax 413-229-3261	Conventional	One	1	No
--	--------------	-----	---	----

Wyman & Sons Lumber

Charles Wyman 1609 Hartsville New Marlborough Rd. New Marlborough, MA 01230 Tel. 413-528-1934 Fax 413-528-1934	Conventional	One	20	No
---	--------------	-----	----	----

Bristol County

Name, Address & Location	Kiln Type	Number of Units	Capacities (MBF)	Custom Drying
-----------------------------	-----------	--------------------	---------------------	------------------

Brightman Corp.

Patricia Brightman 181 South Main St. Assonet, MA 02702 Tel. 508-644-2620 Fax 508-644-3375 Email: sawmill181@aol.com	Dehumidification	One	95	Yes
---	------------------	-----	----	-----

Gurney's Sawmill Inc.

Paul Darling P.O. Box 581, 8 Gurney Rd. East Freetown, MA 02717 Tel. 508-763-2502	Dehumidification	One	6	No
--	------------------	-----	---	----

Essex County

Name, Address & Location	Kiln Type	Number of Units	Capacities (MBF)	Custom Drying
-----------------------------	-----------	--------------------	---------------------	------------------

M. Kovalchuk Co.

Mike Kovalchuk 238 Main St. Rowley, MA 01969 Tel. 978-948-3962 Fax 978-948-3962	Conventional	One	7	Yes
---	--------------	-----	---	-----

Franklin County

Name, Address & Location	Kiln Type	Number of Units	Capacities (MBF)	Custom Drying
-----------------------------	-----------	--------------------	---------------------	------------------

Forest Products Associates

Lee Fiske 75 Oak Hill Rd. Greenfield, MA 01301 Tel. 413-772-6833 Fax 413-774-5691	Conventional	Three	100 (Kilns) 50 (Pre-dryer)	Yes
---	--------------	-------	---	-----

Hall Tavern Farm

Jay Healy Mohawk Trail Shelburne Falls, MA 01370 Tel. 413-625-9008 Email: jhealy6387@aol.com	Conventional	One	1.6	Yes
--	--------------	-----	-----	-----

Heyes Forest Products, Inc.

Fred Heyes 34 Daniel Shays Hwy. Orange, MA 01364 Tel. 978-544-8801 Fax 978-544-8803 Email: info@heyeforest.com	Conventional	Two	100	Yes
---	--------------	-----	-----	-----

Hampden County

Name, Address & Location	Kiln Type	Number of Units	Capacities (MBF)	Custom Drying
-----------------------------	-----------	--------------------	---------------------	------------------

Oleksak Lumber Co.

Andy Oleksak 116 Cabot Rd. Westfield, MA 01085 Tel. 413-568-7950 Fax 413-562-0904 Email: oleksaklum@aol.com		One	12.5	No
--	--	-----	------	----

Hampshire County

Name, Address & Location	Kiln Type	Number of Units	Capacities (MBF)	Custom Drying
-----------------------------	-----------	--------------------	---------------------	------------------

Berkshire Hardwoods

Jeff Poirier P.O. Box 270, 73 East St. Chesterfield, MA 01012 Tel. 413-296-4546 Fax 413-296-4548 Email: sawmill@crocker.com	Conventional	Two	50	No
--	--------------	-----	----	----

Green Diamond Systems

Alan Page 125 Blue Meadow Rd. Belchertown, MA 01007 Tel. 413-323-4401 Fax 413-323-5193 Email: afmo@prodigy.net	Home-made Conventional	Two	3.5	No
---	---------------------------	-----	-----	----

Middlesex County

Name, Address & Location	Kiln Type	Number of Units	Capacities (MBF)	Custom Drying
-----------------------------	-----------	--------------------	---------------------	------------------

Farnsworth Lumber Co.

William P. Farnsworth Jr. 181 Great Rd. Shirley, MA 01464 Tel. 508-425-4512 Fax 508- 425-9476	Dehumidification	One	4.5	Yes
---	------------------	-----	-----	-----

Middlesex County (Continued)

Name, Address & Location	Kiln Type	Number of Units	Capacities (MBF)	Custom Drying
-----------------------------	-----------	--------------------	---------------------	------------------

Holt & Bugbee Co.

P.O. Box 37 1600 Shawsheen St. Tewksbury, MA 01876 Tel. 978-851-7201 Fax 978-851-3941 Email: ppierce@holt&bugbee.com www.holtandbugbee.com	Conventional	Nine	550 (Kiln) 550 (Pre-dryer)	No
---	--------------	------	---	----

Long Leaf Lumber

Marc Poirier 70-80 Webster Ave. Somerville, MA 02143 Tel. 617-625-3659 Fax 617-625-3615 Email: info@longleaflumber.com www.longleaflumber.com	Dehumidification	One	5	Yes
--	------------------	-----	---	-----

Worcester County

Name, Address & Location	Kiln Type	Number of Units	Capacities (MBF)	Custom Drying
-----------------------------	-----------	--------------------	---------------------	------------------

Bestway of New England, Inc.

Heather Rockwell P.O. Box 1286, 840 Sterling Rd. South Lancaster, MA 01561 Tel. 978-368-7667 Fax 978-368-4320 Email: bestwayone@aol.com	Dehumidification	Three	130	Yes
--	------------------	-------	-----	-----

Hardwick Kilns (Division of Cersosimo)

Jason Ayer 18 Shunpike Rd. Hardwick, MA 01037 Tel. 413-477-6258 Fax 413-477-6585 Email: J.Ayer@cersosimolumber.com	Conventional	Twelve	600 (Kiln) 500 (Pre-dryer)	Yes
--	--------------	--------	---	-----

Hubbard Forest Industries, Inc.

Heather Hubbard 35 Athol-Richmond Rd. Royalston, MA 01368-8935 Tel. 978-249-0100 Fax 978-249-8210 Email: hubbardfii@aol.com	Conventional	Two	90	No
--	--------------	-----	----	----

Robinson Lumber

Paul R. Gionet P.O. Box 490 Barre, MA 01005 145 Cleveland Rd. Wheelwright, MA 01094 Tel. 413-477-6050 Fax 413-477-6554	Dehumidification	Two	80	No
--	------------------	-----	----	----

Section 2

Forest & Forest Products Industry Information

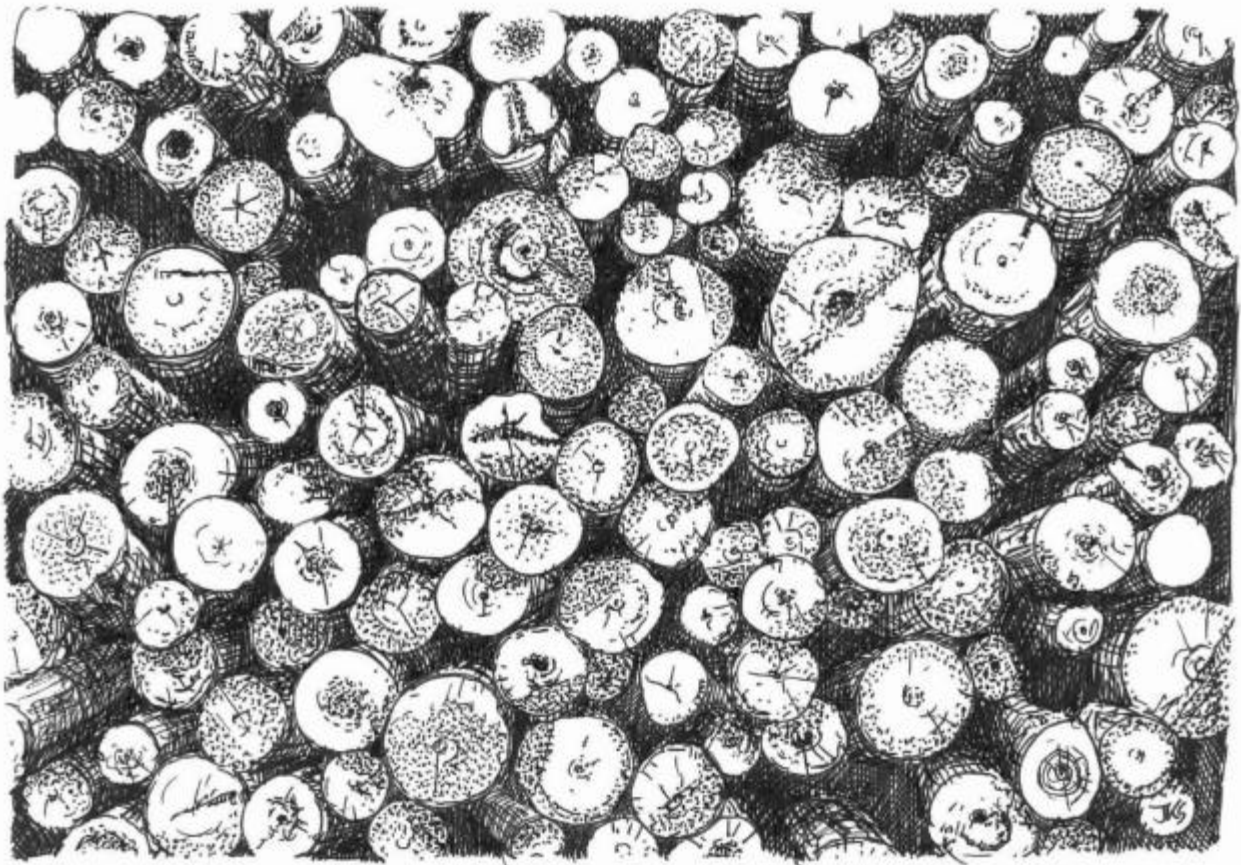

Massachusetts Sawmill Statistics

Number of sawmills currently operating statewide¹58
 Stationary mills40
 Bandsaw mills18

Total reported volume of logs purchased.....69,333 MBF

Volume of logs re-sold total.....5,340 MBF
 Hardwoods.....2,104 MBF
 Softwoods.....3,236 MBF

Purchases by County & number of active mills ²	Hardwoods Mbf	Softwoods Mbf	Total Mbf
Barnstable – 2	NA	NA	NA
Berkshire – 5	6,553	6,498	13,051
Bristol – 4	813	4,497	5,310
Essex – 3	NA	NA	1,585
Franklin – 10	1,772	1,574	3,376
Hampden – 7	6,523	3,530	10,053
Hampshire – 9	10,703	11,060	21,763
Middlesex – 5	12	267	279
Plymouth – 3	1,704	4,646	6,350
Worcester – 10	1,606	5,867	7,473

¹ Some mills have chosen not to be listed in the directory section. To reflect the overall Massachusetts industry their presence and purchase figures are included in this table, even though they are not listed in the directory.

² Includes both stationary and portable mills.

Massachusetts Selected Forest Products Industry Statistics

Employment (Numbers of Employees)

Forestry	679
Lumber & Wood Products (including logging)	5,248
Paper & Allied Products	19,392

Annual Payroll Income (Thousands of Dollars)

Forestry	\$813
Lumber & Wood Products (including logging)	\$131,779
Paper & Allied Products	\$795,145

Value of Industry Shipments (Thousands of Dollars)

Wood Product Manufacturing	\$398,248
Paper Manufacturing	\$4,041,584

Capital Expenditures (Thousands of Dollars)

Wood Product Manufacturing	\$9,896
Paper Manufacturing	\$151,892

Source: American Forest & Paper Association. 2001. Massachusetts Forest & Paper Industry At a Glance

AREA BY LAND USE, 1998

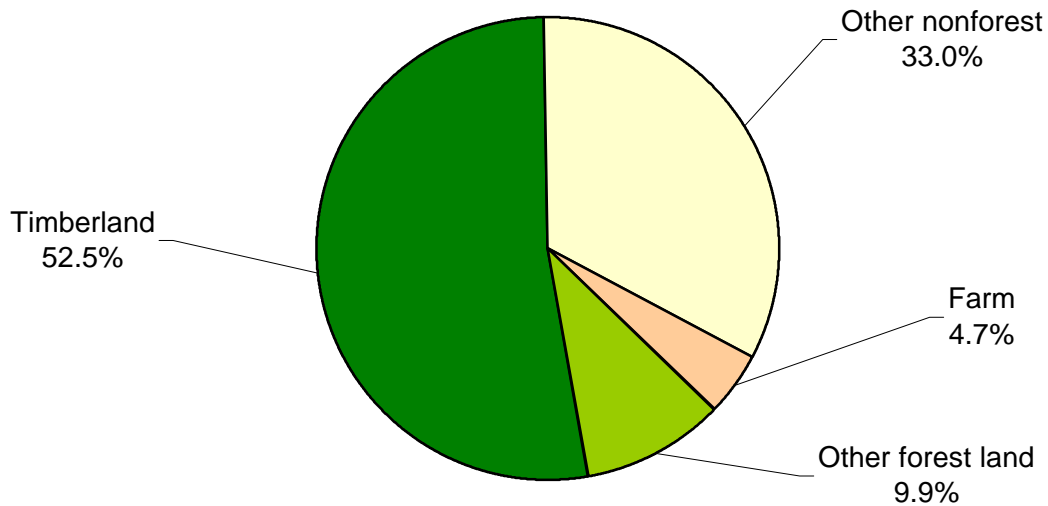

TRENDS IN FOREST-LAND AREA

(Thousands of acres at each inventory)

	Inventory date			
	1953	1972	1985	1998
Timberland	3,259.0	2,797.7	2,912.3	2,631.3
Noncommercial forest land	29.0	154.6	312.0	494.9
Total forest land	3,288.0	2,952.3	3,224.3	3,126.2
Percent forested	65.3%	58.9%	64.3%	62.3%
Estimated total land area*	5,035.0	5,013.1	5,016.3	5,016.3

* Estimates of total land area have changed because of new measurement techniques and refinements in the classification of small bodies of water. Source: USDA Forest Service. 2002. Northeastern Research Station. Trends in Massachusetts Forests. NE-INF-154-02

CHANGE IN VOLUME OF TOP 12 SPECIES

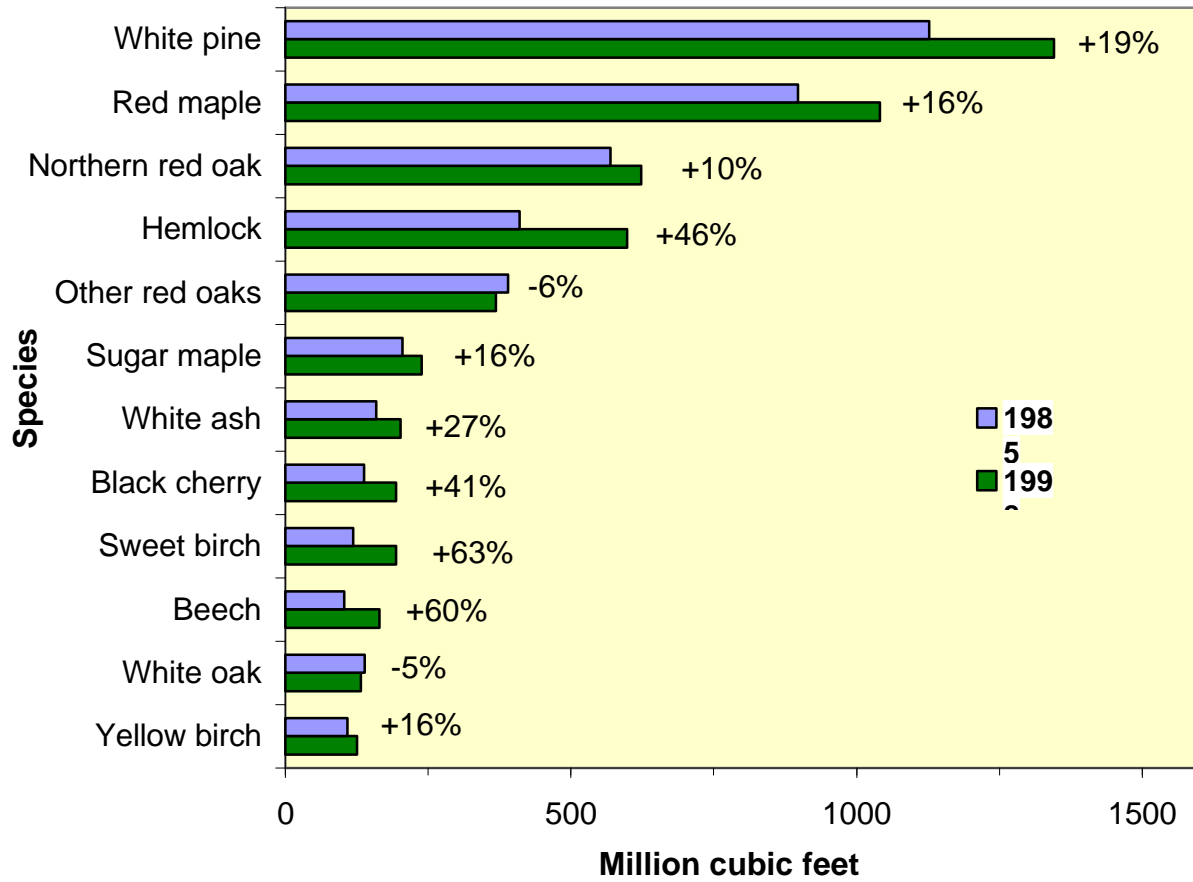

Source: USDA Forest Service. 2002. Northeastern Research Station. Trends in Massachusetts Forests. NE-INF-154-02

PERCENT OF TOTAL VOLUME BY TREE GRADE

Trees larger than 15 inches in diameter



Source: USDA Forest Service. 2002. Northeastern Research Station. Trends in Massachusetts Forests. NE-INF-154-02

CHANGE IN HARDWOOD COMPOSITION

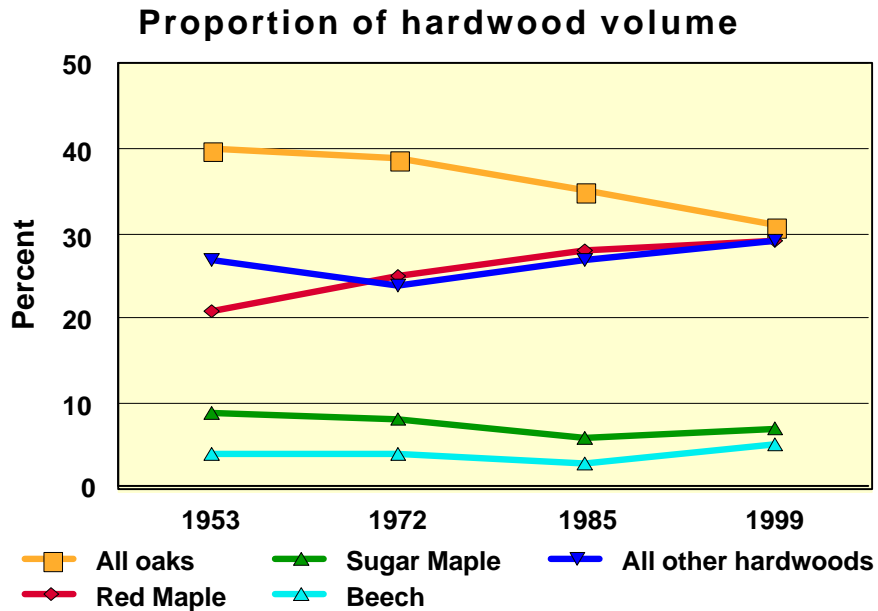

Note: Chart refers to volume of hardwood growing stock. Source: USDA Forest Service. 2002. Northeastern Research Station. Trends in Massachusetts Forests. NE-INF-154-02

Massachusetts Volume of Sawtimber Trees By Diameter Class, 1972-1998

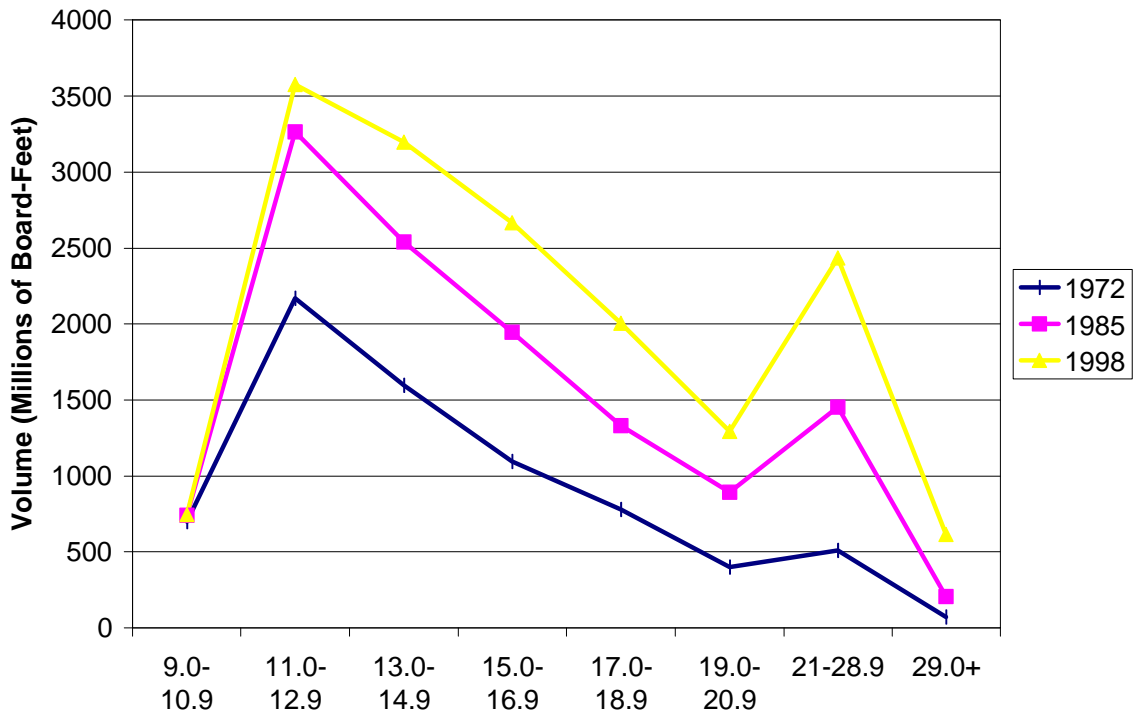

Source: Dickson, David R. & Carol L. McAfee. 1988. Forest Statistics for Massachusetts - 1972-1985, USDA Forest Service, Resource Bull. NE-106, and Alerich, Carol L. 2000. Forest Statistics for Massachusetts - 1985-1998, USDA Forest Service, Resource Bull. NE-148

History of Massachusetts Sawmills Listed in Directory

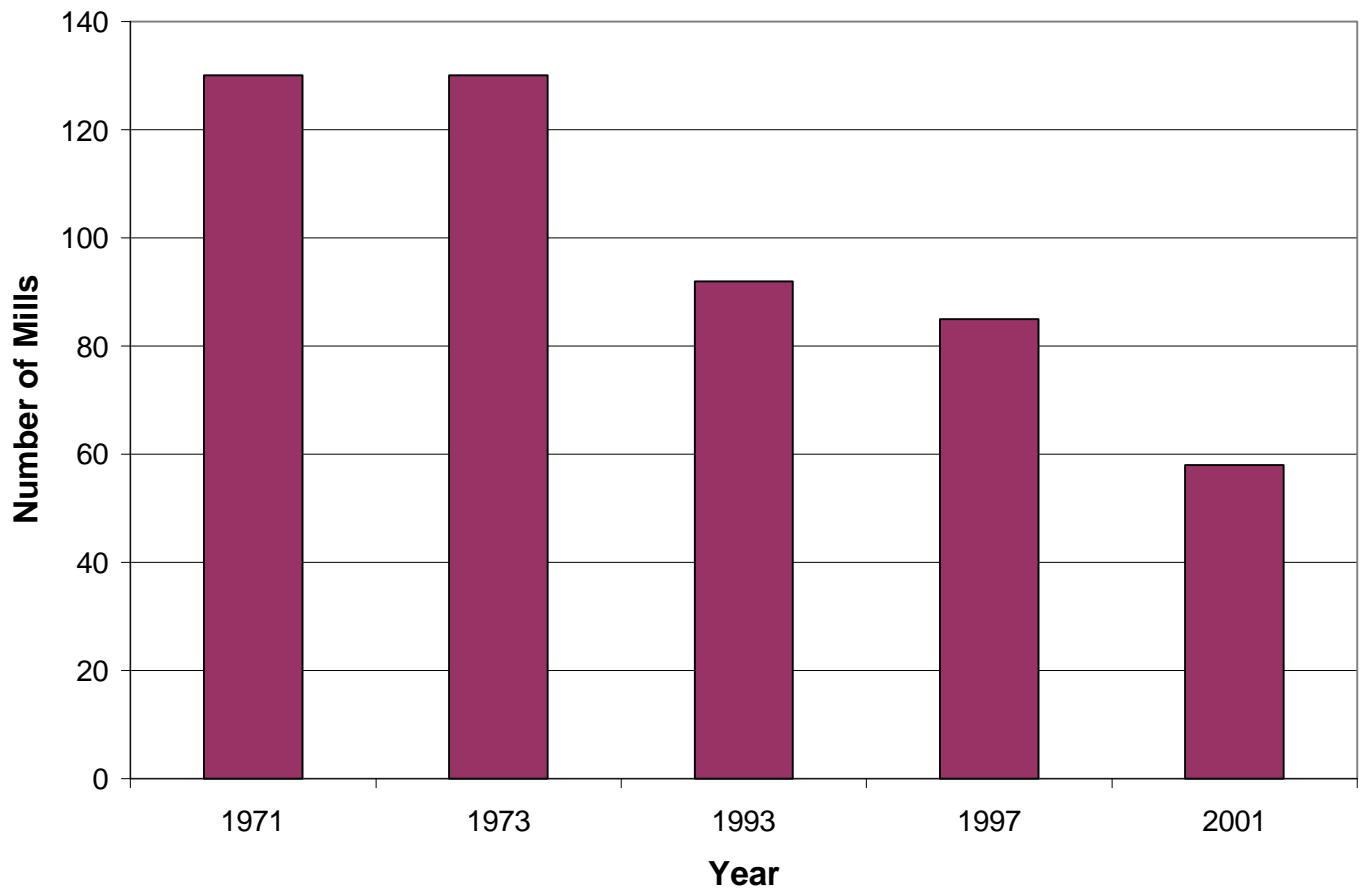

Southern New England stumpage price trend,
1994 – 2002, **white pine** (\$/Mbf)

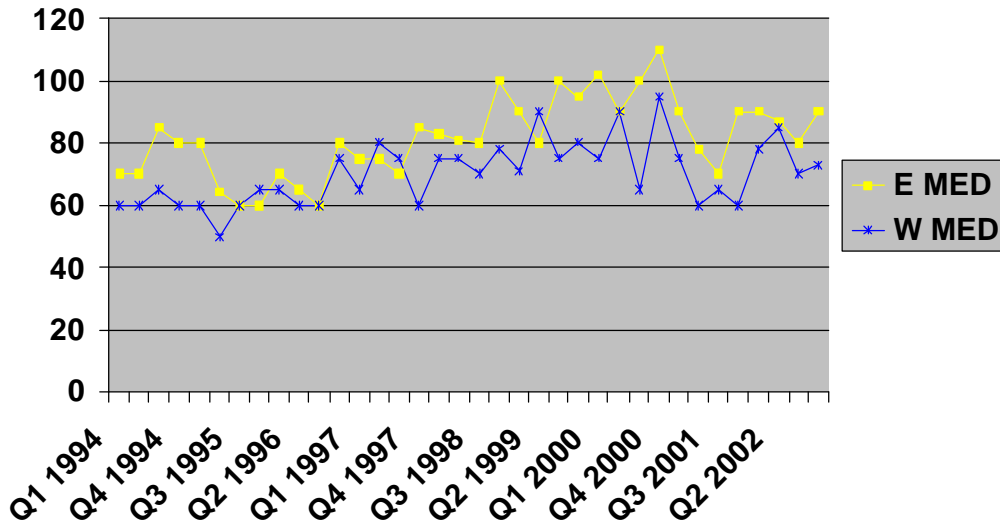

E = east of the CT River, W = west of the CT River, MED = median

Source: <http://forest.fnr.umass.edu/stumpage.htm>, David B. Kittredge, UMASS, Amherst

Southern New England stumpage price trend,
1994 – 2002, **sugar maple** (\$/Mbf)

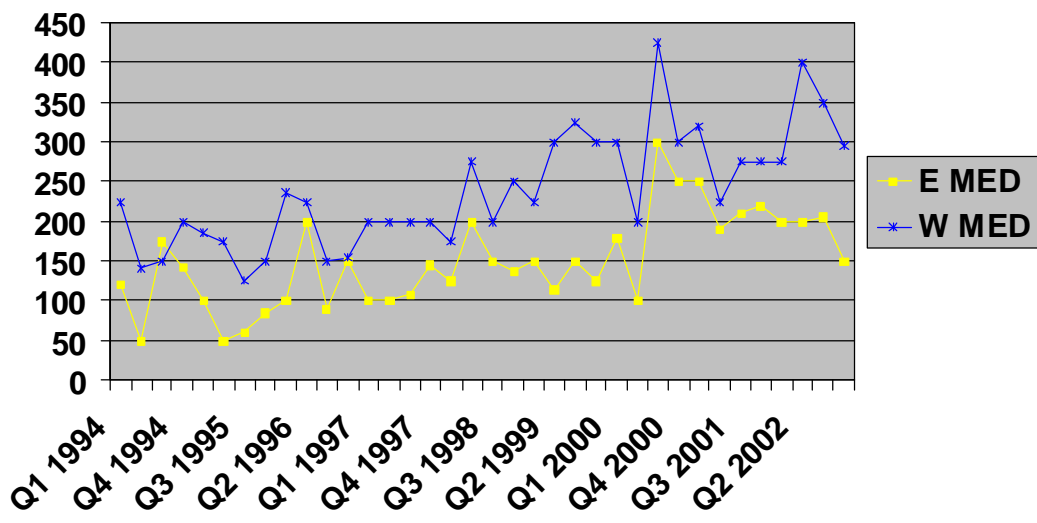

E = east of the CT River, W = west of the CT River, MED = median

Source: <http://forest.fnr.umass.edu/stumpage.htm>, Dr. David B. Kittredge, UMASS, Amherst

Southern New England stumpage price trend,
1994 – 2002, **red oak** (\$/Mbf)

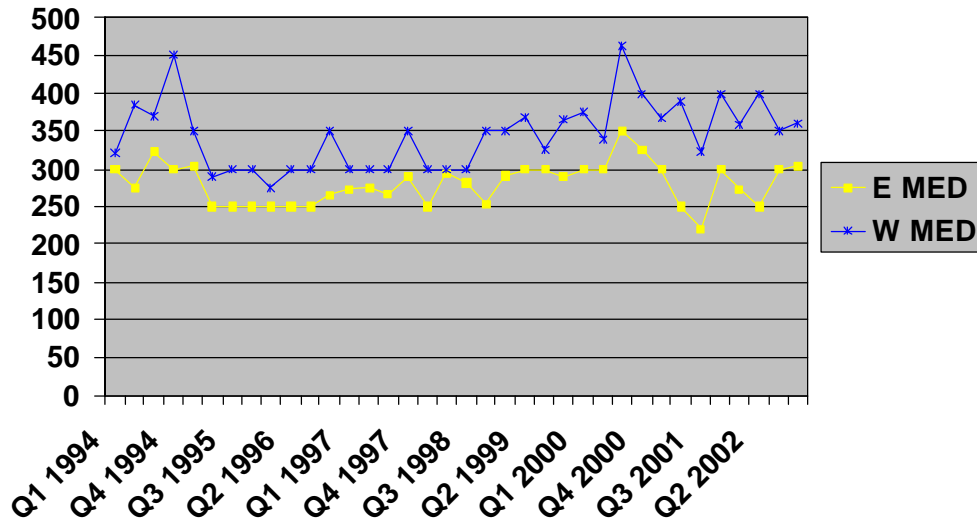

E = east of the CT River, W = west of the CT River, MED = median
Source: <http://forest.fnr.umass.edu/stumpage.htm>, David B. Kittredge, UMASS, Amherst

Southern New England stumpage price trend,
1994 – 2002, **white oak** (\$/Mbf)

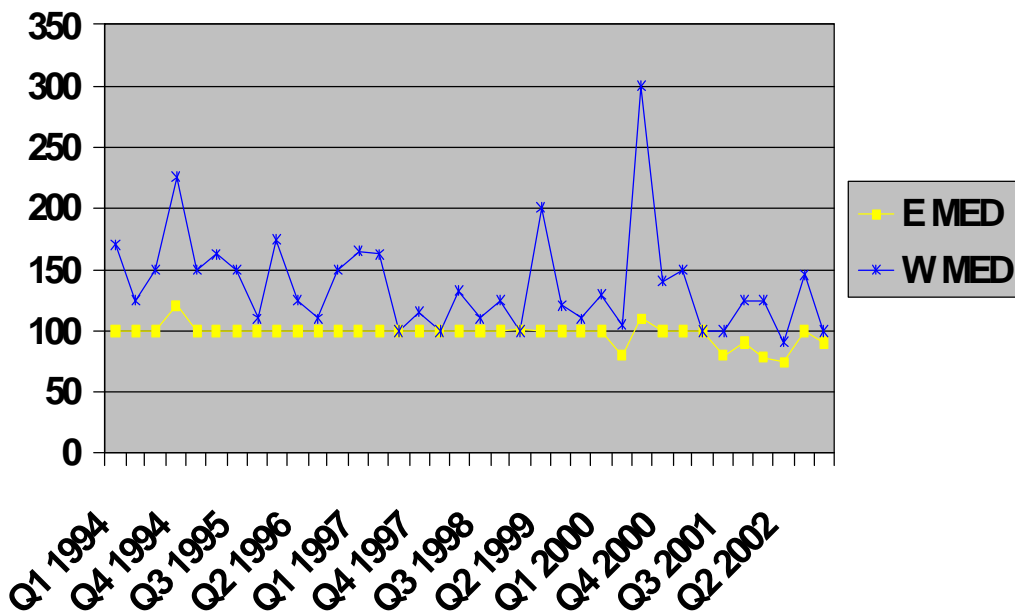

E = east of the CT River, W = west of the CT River, MED = median
Source: <http://forest.fnr.umass.edu/stumpage.htm>, Dr. David B. Kittredge, UMASS, Amherst

Wood-flow summary

Source of Massachusetts Sawmills Hardwood Log Purchases

by volume (48 of 58 Sawmills Reporting)

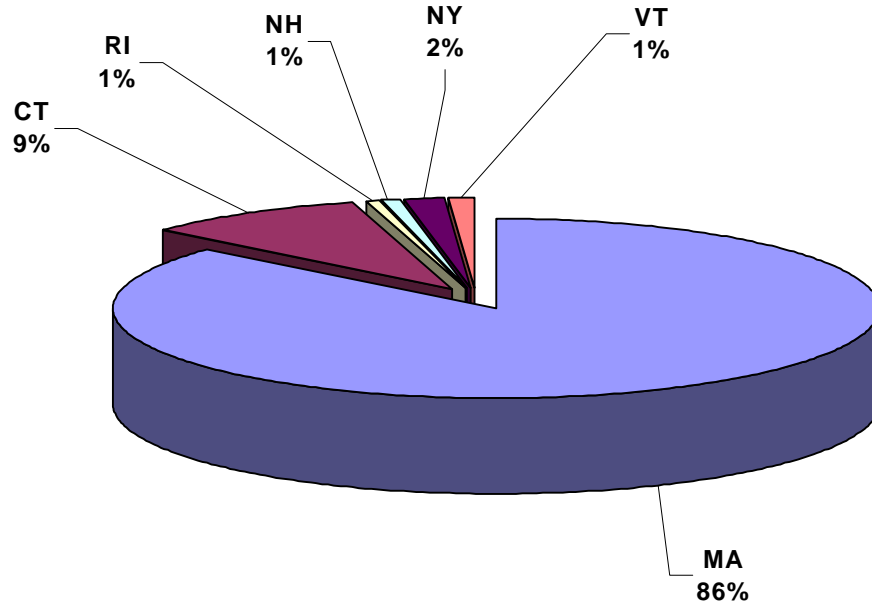

Source of Massachusetts Sawmills Softwood Log Purchases

by volume (48 of 58 sawmills reporting)

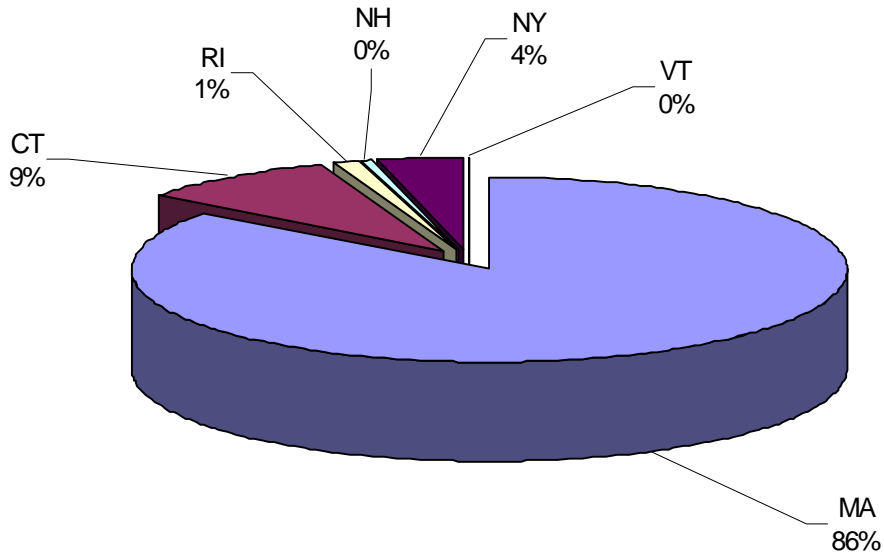

**Sawmills Reporting Destination of Un-processed
Hardwood Logs (Re-sold) by Volume**
13 of 58 Sawmills Reporting

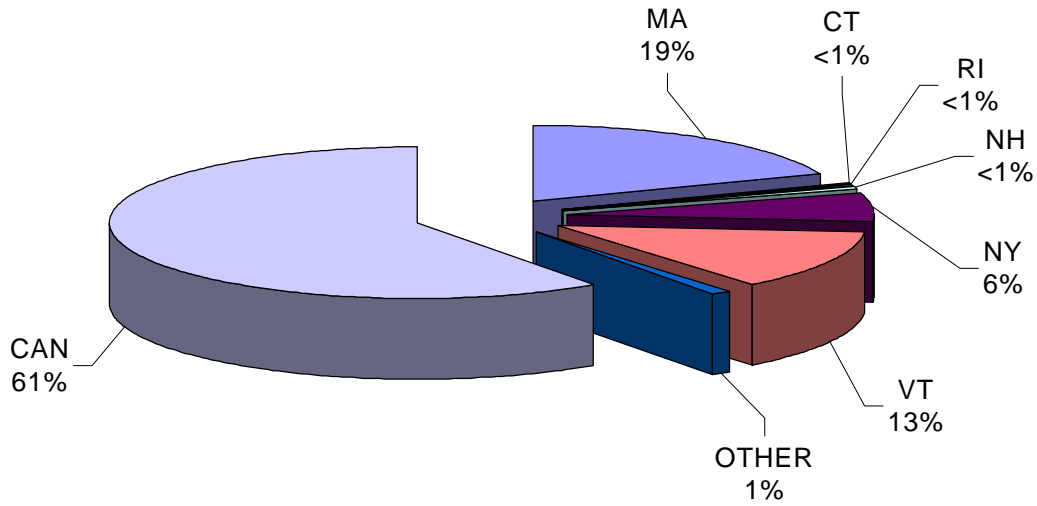

**Sawmills Reporting Destination of Un-processed
Softwood Logs (Re-sold) by Volume**
13 of 58 Sawmills Reporting

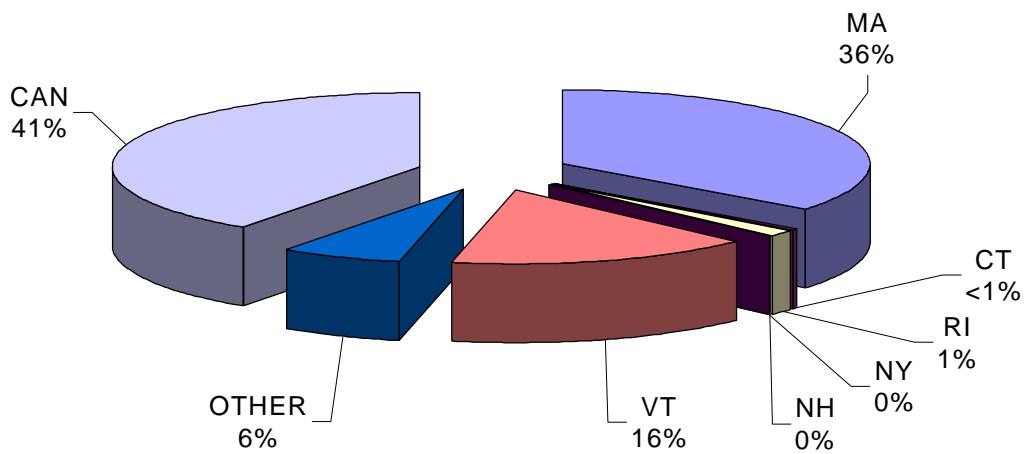

Service Forestry Districts

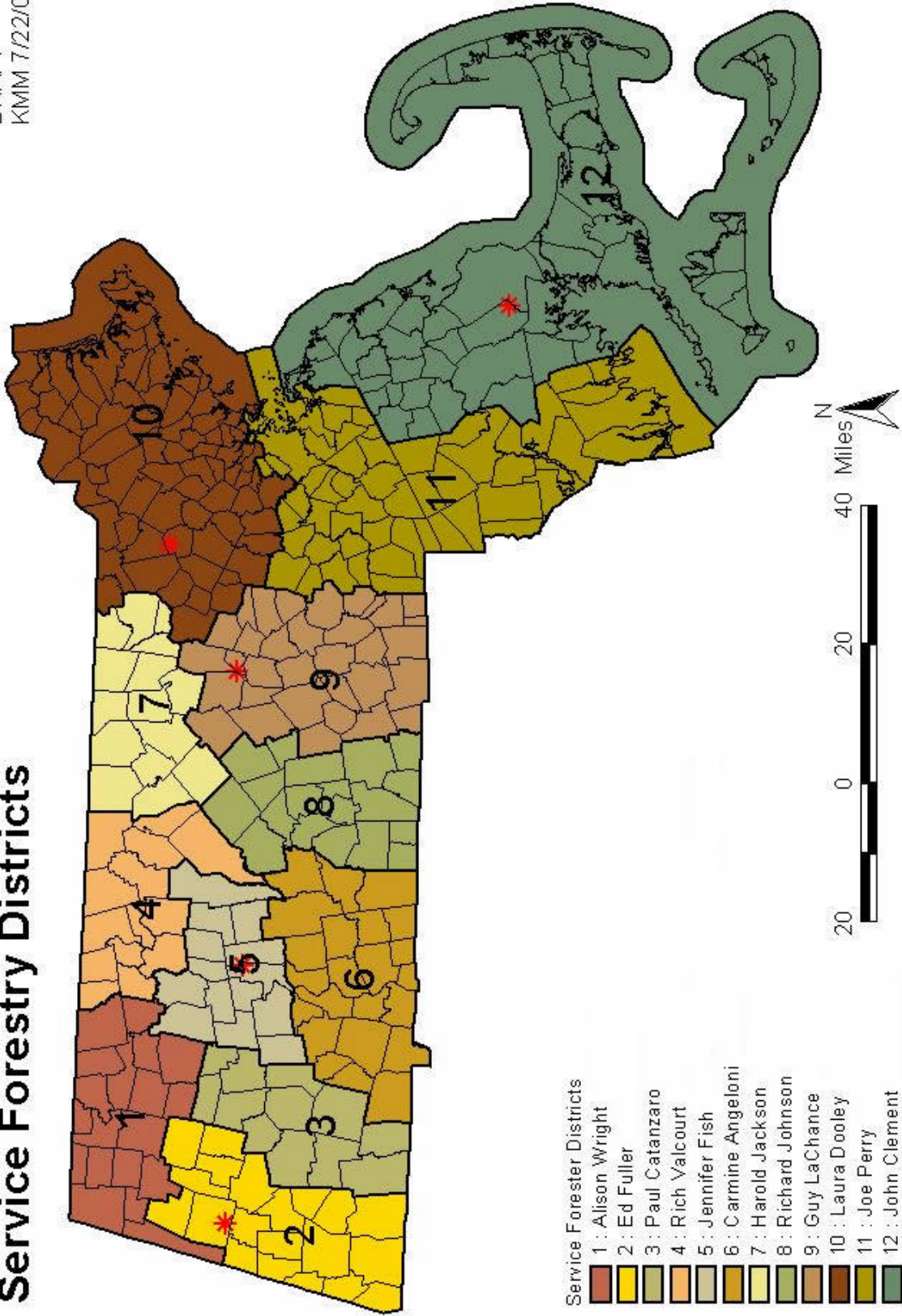

Service Forester Districts

- 1 : Alison Wright
- 2 : Ed Fuller
- 3 : Paul Catanzaro
- 4 : Rich Valcourt
- 5 : Jennifer Fish
- 6 : Carmine Angeloni
- 7 : Harold Jackson
- 8 : Richard Johnson
- 9 : Guy LaChance
- 10 : Laura Dooley
- 11 : Joe Perry
- 12 : John Clement

-  Town Lines
-  Regional Headquarters

COUNTY MAP OF MASSACHUSETTS

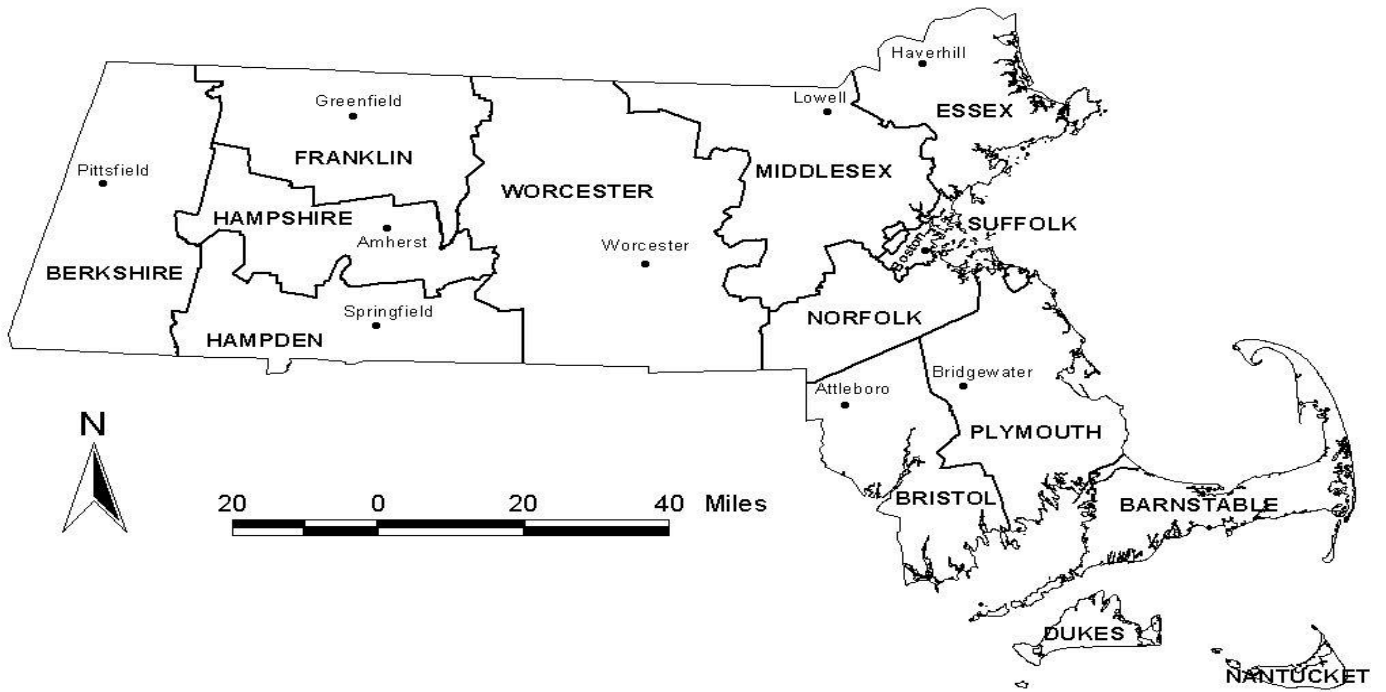

Massachusetts Sawmills Reporting Production of Wood Residues, 2001

Residue Type	Tons	Cubic Yards	Number of Mills
Bark	40,044	114,927	17
Softwood Fuel Chips	12,161	47,429	9
Hardwood Fuel Chips	11,194	40,297	6
Paper Chips	22,533	84,499	6
Mixed Fuel Chips	6,423	24,088	4
Sawdust	23,022	73,902	31
Shavings	702	4,818	15
Slabs & Edgings	1,229	4,897	18
Other Wood Residues	217	815	2
Totals	117,525	395,672	

Massachusetts Sawmills Listed in Order of Total Volume of Logs Purchased – 2001

Purchase Volume (MBF)	County	Company Name	City	Work Phone
7800	Hampshire	Lashway Lumber Inc.	Williamsburg	(413) 268-7685
6500	Hampshire	Berkshire Hardwoods	Chesterfield	(413) 296-4546
4547	Hampden	Green Meadow Lumber Co.	Westfield	(413) 568-0056
4000	Worcester	Robinson Lumber	Barre	(413) 477-6050
3250	Bristol	Brightman Corp.	Assonet	(508) 644-2620
3097	Franklin	Roberts Bros. Lumber	Ashfield	(413) 628-3333
3000	Hampshire	Lashway Logging Inc.	Williamsburg	(413) 268-3600
3000	Berkshire	Gingras Lumber Co.	Ashley Falls	(413) 229-2182
2556	Worcester	Hubbard Forest Industries Inc.	Royalston	(978) 249-0100
2505	Hampshire	WD Cowls Lumber Co.	N. Amherst	(413) 549-1403
2000	Hampden	Oleksak Lumber Co.	Westfield	(413) 568-7950
1900	Franklin	Heyes Forest Products Inc.	Orange	(978) 544-8801
1500	Essex	Ralph A. Esty & Sons Inc.	Groveland	(978) 374-0333
1200	Bristol	Gurney's Sawmill Inc.	E. Freetown	(508) 763-2502
1003	Hampden	Wackerbarth Box Shop	Granville	(413) 357-8816
900	Plymouth	R D Williams, Inc.	S. Carver	(508) 866-4773
750	Hampshire	Conway Pallet Inc.	Williamsburg	(413) 268-3343
700	Hampshire	Wagner Wood	Amherst	(413) 253-5194
600	Bristol	J.K.Delano Sawmill Inc.	N. Dartmouth	(508) 994-8752
500	Hampshire	Canadian Tree Expert Inc.	Ware	(413) 967-6553
350	Worcester	Native American Hardwood	Charlton	(508) 248-6384
260	Bristol	Muskrat Sawmill	E. Freetown	(508) 763-4542
250	Worcester	New England Tie & Timber	Baldwinville	(978) 939-8321
200	Franklin	G & G Farm	Wendell	(978) 544-2773
100	Worcester	Alden Brodmerkle	Oakham	(508) 882-5594
85	Essex	Markham Lumber Co.	Essex	(508) 768-6040
50	Berkshire	Harwood Bros. Lumber	Savoy	(413) 743-4388
45	Franklin	Quist Road Lumber	Wendell	(978) 544-2623
30	Franklin	Peura Custon Log Sawing	Montague	(413) 367-2802
25	Worcester	Fife's Forest Products	Princeton	(978) 464-5652
24	Middlesex	William Avery	Stow	
15	Worcester	Quabbin Lumber Co.	Barre	(978) 355-2197
10	Franklin	Hall Tavern Farm	Shelburne Falls	(413) 625-9008
10	Berkshire	TerMar Triangle Farm	Sandisfield	(413) 258-2898
5	Middlesex	Long Leaf Lumber	Somerville	(617) 625-3659
4	Franklin	Jim Westbrook	Northfield	(413) 498-3174
3	Hampshire	Green Diamond Systems	Belchertown	(413) 323-4401

Massachusetts Sawmills Listed in Order of Volume of Hardwood Logs Purchased – 2001

Purchase Volume (MBF)	County	Company Name	City	Work Phone
5525	Hampshire	Berkshire Hardwoods	Chesterfield	(413) 296-4546
2550	Berkshire	Gingras Lumber Co.	Ashley Falls	(413) 229-2182
2274	Hampden	Green Meadow Lumber Co.	Westfield	(413) 568-0056
1950	Hampshire	Lashway Lumber Inc.	Williamsburg	(413) 268-7685
1610	Franklin	Roberts Bros. Lumber	Ashfield	(413) 628-3333
1500	Hampshire	Lashway Logging Inc.	Williamsburg	(413) 268-3600
1201	Worcester	Hubbard Forest Industries Inc.	Royalston	(978) 249-0100
1000	Hampden	Oleksak Lumber Co.	Westfield	(413) 568-7950
950	Franklin	Heyes Forest Products Inc.	Orange	(978) 544-8801
873	Hampden	Wackerbarth Box Shop	Granville	(413) 357-8816
676	Hampshire	WD Cows Lumber Co.	N. Amherst	(413) 549-1403
488	Hampshire	Conway Pallet Inc.	Williamsburg	(413) 268-3343
360	Bristol	J.K.Delano Sawmill Inc.	N. Dartmouth	(508) 994-8752
350	Hampshire	Canadian Tree Expert Inc.	Ware	(413) 967-6553
350	Worcester	Native American Hardwood	Charlton	(508) 248-6384
325	Bristol	Brightman Corp.	Assonet	(508) 644-2620
210	Hampshire	Wagner Wood	Amherst	(413) 253-5194
140	Franklin	G & G Farm	Wendell	(978) 544-2773
120	Bristol	Gurney's Sawmill Inc.	E. Freetown	(508) 763-2502
25	Worcester	New England Tie & Timber	Baldwinville	(978) 939-8321
18	Franklin	Quist Road Lumber	Wendell	(978) 544-2623
10	Worcester	Alden Brodmerkle	Oakham	(508) 882-5594
10	Worcester	Fife's Forest Products	Princeton	(978) 464-5652
9	Plymouth	R D Williams, Inc.	S. Carver	(508) 866-4773
9	Essex	Markham Lumber Co.	Essex	(508) 768-6040
8	Bristol	Muskrat Sawmill	E. Freetown	(508) 763-4542
5	Middlesex	Long Leaf Lumber	Somerville	(617) 625-3659
5	Middlesex	William Avery	Stow	
4	Franklin	Hall Tavern Farm	Shelburne Falls	(413) 625-9008
4	Berkshire	TerMar Triangle Farm	Sandisfield	(413) 258-2898
4	Franklin	Jim Westbrook	Northfield	(413) 498-3174
3	Hampshire	Green Diamond Systems	Belchertown	(413) 323-4401
3	Berkshire	Harwood Bros. Lumber	Savoy	(413) 743-4388
2	Worcester	Quabbin Lumber Co.	Barre	(978) 355-2197

Massachusetts Sawmills Listed in Order of Volume of Softwood Logs Purchased – 2001

Purchase Volume (MBF)	County	Company Name	City	Work Phone
5850	Hampshire	Lashway Lumber Inc.	Williamsburg	(413) 268-7685
4000	Worcester	Robinson Lumber	Barre	(413) 477-6050
2925	Bristol	Brightman Corp.	Assonet	(508) 644-2620
2274	Hampden	Green Meadow Lumber Co.	Westfield	(413) 568-0056
1829	Hampshire	WD Cows Lumber Co.	N. Amherst	(413) 549-1403
1500	Hampshire	Lashway Logging Inc.	Williamsburg	(413) 268-3600
1487	Franklin	Roberts Bros. Lumber	Ashfield	(413) 628-3333
1355	Worcester	Hubbard Forest Industries Inc.	Royalston	(978) 249-0100
1080	Bristol	Gurney's Sawmill Inc.	E. Freetown	(508) 763-2502
1000	Hampden	Oleksak Lumber Co.	Westfield	(413) 568-7950
975	Hampshire	Berkshire Hardwoods	Chesterfield	(413) 296-4546
950	Franklin	Heyes Forest Products Inc.	Orange	(978) 544-8801
891	Plymouth	R D Williams, Inc.	S. Carver	(508) 866-4773
490	Hampshire	Wagner Wood	Amherst	(413) 253-5194
450	Berkshire	Gingras Lumber Co.	Ashley Falls	(413) 229-2182
263	Hampshire	Conway Pallet Inc.	Williamsburg	(413) 268-3343
252	Bristol	Muskrat Sawmill	E. Freetown	(508) 763-4542
240	Bristol	J.K.Delano Sawmill Inc.	N. Dartmouth	(508) 994-8752
225	Worcester	New England Tie & Timber	Baldwinville	(978) 939-8321
150	Hampshire	Canadian Tree Expert Inc.	Ware	(413) 967-6553
130	Hampden	Wackerbarth Box Shop	Granville	(413) 357-8816
90	Worcester	Alden Brodmerkle	Oakham	(508) 882-5594
77	Essex	Markham Lumber Co.	Essex	(508) 768-6040
60	Franklin	G & G Farm	Wendell	(978) 544-2773
48	Berkshire	Harwood Bros. Lumber	Savoy	(413) 743-4388
27	Franklin	Quist Road Lumber	Wendell	(978) 544-2623
19	Middlesex	William Avery	Stow	
15	Worcester	Fife's Forest Products	Princeton	(978) 464-5652
14	Worcester	Quabbin Lumber Co.	Barre	(978) 355-2197
6	Franklin	Hall Tavern Farm	Shelburne Falls	(413) 625-9008
6	Berkshire	TerMar Triangle Farm	Sandisfield	(413) 258-2898

Massachusetts Sawmills Producing Timbers – 2001

County	Company Name	City	Work Phone
Berkshire	Gingras Lumber Co.	Ashley Falls	(413) 229-2182
Berkshire	Harwood Bros. Lumber	Savoy	(413) 743-4388
Bristol	Gurney's Sawmill Inc.	E. Freetown	(508) 763-2502
Bristol	J.K.Delano Sawmill Inc.	N. Dartmouth	(508) 994-8752
Bristol	Muskrat Sawmill	E. Freetown	(508) 763-4542
Essex	Ralph A. Esty & Sons Inc.	Groveland	(978) 374-0333
Franklin	Jim Westbrook	Northfield	(413) 498-3174
Franklin	G & G Farm	Wendell	(978) 544-2773
Franklin	Hall Tavern Farm	Shelburne Falls	(413) 625-9008
Franklin	Heyes Forest Products Inc.	Orange	(978) 544-8801
Franklin	Hicks Farm	Charlemont	(413) 339-4414
Franklin	Peura Custon Log Sawing	Montague	(413) 367-2802
Franklin	Quist Road Lumber	Wendell	(978) 544-2623
Franklin	Roberts Bros. Lumber	Ashfield	(413) 628-3333
Hampden	Renwood Lumber Co. Inc.	Southwick	(413) 569-6065
Hampden	Wackerbarth Box Shop	Granville	(413) 357-8816
Hampshire	Green Diamond Systems	Belchertown	(413) 323-4401
Hampshire	Lashway Logging Inc.	Williamsburg	(413) 268-3600
Hampshire	Lashway Lumber Inc.	Williamsburg	(413) 268-7685
Hampshire	Wagner Wood	Amherst	(413) 253-5194
Hampshire	WD Cows Lumber Co.	N. Amherst	(413) 549-1403
Middlesex	William Avery	Stow	
Middlesex	Long Leaf Lumber	Somerville	(617) 625-3659
Worcester	Custom Log Sawing	Holden	(508) 829-9988
Worcester	Fife's Forest Products	Princeton	(978) 464-5652
Worcester	Hubbard Forest Industries Inc.	Royalston	(978) 249-0100
Worcester	Native American Hardwood	Charlton	(508) 248-6384
Worcester	New England Tie & Timber	Baldwinville	(978) 939-8321
Worcester	Robinson Lumber	Barre	(413) 477-6050

Massachusetts Sawmills Producing Dimension Lumber – 2001

County	Company Name	City	Work Phone
Berkshire	Gingras Lumber Co.	Ashley Falls	(413) 229-2182
Berkshire	Harwood Bros. Lumber	Savoy	(413) 743-4388
Berkshire	Ketchen Lumber	S. Lee	(413) 243-3087
Berkshire	TerMar Triangle Farm	Sandisfield	(413) 258-2898
Bristol	Gurney's Sawmill Inc.	E. Freetown	(508) 763-2502
Bristol	J.K.Delano Sawmill Inc.	N. Dartmouth	(508) 994-8752
Essex	Emerson Brook Sawyers	Middleton	(978) 774-7211
Essex	Markham Lumber Co.	Essex	(508) 768-6040
Essex	Ralph A. Esty & Sons Inc.	Groveland	(978) 374-0333
Franklin	Jim Westbrook	Northfield	(413) 498-3174
Franklin	Colrain Tree Service	Colrain	(413) 624-3645
Franklin	G & G Farm	Wendell	(978) 544-2773
Franklin	Hall Tavern Farm	Shelburne Falls	(413) 625-9008
Franklin	Heyes Forest Products Inc.	Orange	(978) 544-8801
Franklin	Hicks Farm	Charlemont	(413) 339-4414
Franklin	Peura Custon Log Sawing	Montague	(413) 367-2802
Franklin	Quist Road Lumber	Wendell	(978) 544-2623
Franklin	Roberts Bros. Lumber	Ashfield	(413) 628-3333
Hampden	Green Meadow Lumber Co.	Westfield	(413) 568-0056
Hampden	Renwood Lumber Co. Inc.	Southwick	(413) 569-6065
Hampshire	Green Diamond Systems	Belchertown	(413) 323-4401
Hampshire	Lashway Logging Inc.	Williamsburg	(413) 268-3600
Hampshire	Lashway Lumber Inc.	Williamsburg	(413) 268-7685
Hampshire	Wagner Wood	Amherst	(413) 253-5194
Hampshire	WD Cowsls Lumber Co.	N. Amherst	(413) 549-1403
Middlesex	Long Leaf Lumber	Somerville	(617) 625-3659
Worcester	Alden Brodmerkle	Oakham	(508) 882-5594
Worcester	Custom Log Sawing	Holden	(508) 829-9988
Worcester	Fife's Forest Products	Princeton	(978) 464-5652
Worcester	Hubbard Forest Industries Inc.	Royalston	(978) 249-0100
Worcester	Native American Hardwood	Charlton	(508) 248-6384
Worcester	Quabbin Lumber Co.	Barre	(978) 355-2197

Massachusetts Sawmills Producing Long Lumber – 2001

County	Company Name	City	Work Phone
Berkshire	Gingras Lumber Co.	Ashley Falls	(413) 229-2182
Berkshire	Harwood Bros. Lumber	Savoy	(413) 743-4388
Berkshire	TerMar Triangle Farm	Sandisfield	(413) 258-2898
Bristol	Brightman Corp.	Assonet	(508) 644-2620
Bristol	Gurney's Sawmill Inc.	E. Freetown	(508) 763-2502
Bristol	J.K.Delano Sawmill Inc.	N. Dartmouth	(508) 994-8752
Essex	Markham Lumber Co.	Essex	(508) 768-6040
Essex	Ralph A. Esty & Sons Inc.	Groveland	(978) 374-0333
Franklin	Jim Westbrook	Northfield	(413) 498-3174
Franklin	Hall Tavern Farm	Shelburne Falls	(413) 625-9008
Franklin	Heyes Forest Products Inc.	Orange	(978) 544-8801
Franklin	Hicks Farm	Charlemont	(413) 339-4414
Franklin	Quist Road Lumber	Wendell	(978) 544-2623
Franklin	Roberts Bros. Lumber	Ashfield	(413) 628-3333
Hampden	Renwood Lumber Co. Inc.	Southwick	(413) 569-6065
Hampshire	Green Diamond Systems	Belchertown	(413) 323-4401
Hampshire	Lashway Logging Inc.	Williamsburg	(413) 268-3600
Hampshire	Lashway Lumber Inc.	Williamsburg	(413) 268-7685
Hampshire	Wagner Wood	Amherst	(413) 253-5194
Hampshire	WD Cows Lumber Co.	N. Amherst	(413) 549-1403
Middlesex	Long Leaf Lumber	Somerville	(617) 625-3659
Worcester	Custom Log Sawing	Holden	(508) 829-9988
Worcester	Hubbard Forest Industries Inc.	Royalston	(978) 249-0100
Worcester	Native American Hardwood	Charlton	(508) 248-6384

Massachusetts Sawmills Producing Beams – 2001

County	Company Name	City	Work Phone
Barnstable	Cataumet Sawmill	Hatchville	(508) 457-9239
Berkshire	Gingras Lumber Co.	Ashley Falls	(413) 229-2182
Berkshire	Harwood Bros. Lumber	Savoy	(413) 743-4388
Berkshire	Ketchen Lumber	S. Lee	(413) 243-3087
Berkshire	TerMar Triangle Farm	Sandisfield	(413) 258-2898
Berkshire	Wyman & Sons Lumber	New Marlborough	(413) 528-1934
Bristol	Brightman Corp.	Assonet	(508) 644-2620
Bristol	Gurney's Sawmill Inc.	E. Freetown	(508) 763-2502
Bristol	J.K.Delano Sawmill Inc.	N. Dartmouth	(508) 994-8752
Bristol	Muskrat Sawmill	E. Freetown	(508) 763-4542
Essex	Emerson Brook Sawyers	Middleton	(978) 774-7211
Essex	Markham Lumber Co.	Essex	(508) 768-6040
Essex	Ralph A. Esty & Sons Inc.	Groveland	(978) 374-0333
Franklin	Jim Westbrook	Northfield	(413) 498-3174
Franklin	Colrain Tree Service	Colrain	(413) 624-3645
Franklin	G & G Farm	Wendell	(978) 544-2773
Franklin	Hall Tavern Farm	Shelburne Falls	(413) 625-9008
Franklin	Heyes Forest Products Inc.	Orange	(978) 544-8801
Franklin	Hicks Farm	Charlemont	(413) 339-4414
Franklin	Peura Custon Log Sawing	Montague	(413) 367-2802
Franklin	Quist Road Lumber	Wendell	(978) 544-2623
Franklin	Roberts Bros. Lumber	Ashfield	(413) 628-3333
Hampden	Oleksak Lumber Co.	Westfield	(413) 568-7950
Hampden	Renwood Lumber Co. Inc.	Southwick	(413) 569-6065
Hampden	Wackerbarth Box Shop	Granville	(413) 357-8816
Hampshire	Green Diamond Systems	Belchertown	(413) 323-4401
Hampshire	Lashway Logging Inc.	Williamsburg	(413) 268-3600
Hampshire	Lashway Lumber Inc.	Williamsburg	(413) 268-7685
Hampshire	Wagner Wood	Amherst	(413) 253-5194
Hampshire	WD Cows Lumber Co.	N. Amherst	(413) 549-1403
Middlesex	William Avery	Stow	
Middlesex	Long Leaf Lumber	Somerville	(617) 625-3659
Worcester	Alden Brodmerkle	Oakham	(508) 882-5594
Worcester	Custom Log Sawing	Holden	(508) 829-9988
Worcester	Fife's Forest Products	Princeton	(978) 464-5652
Worcester	Hubbard Forest Industries Inc.	Royalston	(978) 249-0100
Worcester	Native American Hardwood	Charlton	(508) 248-6384
Worcester	New England Tie & Timber	Baldwinville	(978) 939-8321
Worcester	Quabbin Lumber Co.	Barre	(978) 355-2197
Worcester	Robinson Lumber	Barre	(413) 477-6050

Massachusetts Sawmills Producing Flooring – 2001

County	Company Name	City	Work Phone
Barnstable	Cataumet Sawmill	Hatchville	(508) 457-9239
Berkshire	Harwood Bros. Lumber	Savoy	(413) 743-4388
Berkshire	TerMar Triangle Farm	Sandisfield	(413) 258-2898
Berkshire	Wyman & Sons Lumber	New Marlborough	(413) 528-1934
Bristol	Brightman Corp.	Assonet	(508) 644-2620
Bristol	Muskrat Sawmill	E. Freetown	(508) 763-4542
Essex	Markham Lumber Co.	Essex	(508) 768-6040
Essex	Ralph A. Esty & Sons Inc.	Groveland	(978) 374-0333
Franklin	Jim Westbrook	Northfield	(413) 498-3174
Franklin	Hall Tavern Farm	Shelburne Falls	(413) 625-9008
Franklin	Hicks Farm	Charlemont	(413) 339-4414
Franklin	Peura Custon Log Sawing	Montague	(413) 367-2802
Franklin	Quist Road Lumber	Wendell	(978) 544-2623
Hampden	Oleksak Lumber Co.	Westfield	(413) 568-7950
Hampshire	Green Diamond Systems	Belchertown	(413) 323-4401
Hampshire	Lashway Logging Inc.	Williamsburg	(413) 268-3600
Hampshire	Wagner Wood	Amherst	(413) 253-5194
Hampshire	WD Cows Lumber Co.	N. Amherst	(413) 549-1403
Middlesex	Holt & Bugbee Co.	Tewksbury	(978) 851-7201
Middlesex	Long Leaf Lumber	Somerville	(617) 625-3659
Worcester	Custom Log Sawing	Holden	(508) 829-9988
Worcester	Fife's Forest Products	Princeton	(978) 464-5652
Worcester	Hubbard Forest Industries Inc.	Royalston	(978) 249-0100
Worcester	Robinson Lumber	Barre	(413) 477-6050

PUBLIC SOURCES OF INFORMATION AND ASSISTANCE

MA Department of Conservation and Recreation (DCR)

Division of State Parks and Recreation

251 Causeway Street, Suite 600

Boston, MA 02114-2104

Tel. (617) 626-1250

Fax (617) 626-1449

www.mass.gov/dcr

DCR is responsible for administration of Chapter 132, the Forest Cutting Practices Act, and issuance of Timber Harvester and Forester licenses. For information on licenses, contact the office of the Chief Forester at the above address. For information about the Cutting Practices Act, contact the appropriate regional office listed below.

Regional Offices

Department of Conservation and Recreation

Division of State Parks and Recreation

Region 1- Southeastern MA

PO Box 66

South Carver, MA 02366-0066

Tel. (508) 866-2580

(617) 727-9681/9614

Fax (508) 866-7736

Region 2- Northeastern MA

PO Box 829

817 Lowell St.

Carlisle, MA 01741-0829

Tel. (978) 369-3350

(617) 727-9676/0197

Fax (978) 369-1965

Region 3- Worcester County

PO Box 155

West Boylston St. Rt. 110

Clinton, MA 01510-0155

Tel. (978) 368-0126/0127

(508) 792-7714/7715

Fax (978) 368-0217

Region 4- Connecticut Valley

PO Box 484
40 Cold Storage Dr.
Amherst, MA 01004-0484
Tel. (413) 545-5993
(413) 784-1755/1757
Fax (413) 545-5995

Region 5- Berkshire County

PO Box 1433
740 South St.
Pittsfield, MA 01202-1433
Tel. (413) 442-8928
(413) 784-1828/1829
Fax (413) 442-5860

Massachusetts Forest Stewardship Program

433 West St., Suite 5
Amherst, MA 01002
Tel. (413) 256-1201
Fax (413) 253-5542

The Forest Stewardship Program assists private landowners in managing their land for a wide range of objectives.

Berkshire- Pioneer Resource Conservation and Development Area, Inc.

433 West St., Suite 5
Amherst, MA 01002
Tel. (413) 256-1607
Fax (413) 253-5542

The RC&D program seeks input from local citizens to stimulate economic opportunity, conserve natural resources, and improve the quality of life in rural areas. The DCR Forest Products Utilization and Marketing program is administered through the RC&D office in Amherst.

Pilgrim Resource Conservation and Development Area, Inc.

15 Cranberry Highway
West Wareham, MA 02576-1504
Tel. (508) 295-1317
Fax (508) 291-2368

The RC&D program seeks input from local citizens to stimulate economic opportunity, conserve natural resources, and improve the quality of life in rural areas.

Extension Forester

Holdsworth Natural Resource Center
University of Massachusetts
Amherst, MA 01003
Tel. (413) 545-2665
Fax (413) 545- 4358

www.umass.edu/forwild

dbk@forwild.umass.edu

The Extension Forester provides information, offers workshops and other educational opportunity for a variety of lay and professional audiences interested in forests and forestry.

USDA Natural Resources Conservation Service

451 West St.
Amherst, MA 01002
Tel. (413) 256-0441
Fax (413) 253-4375

The NRCS provides scientific and technical information and assistance on questions relating to s and water conservation. Technical assistance for particular projects may be available from county regional offices.

Southern New England Forest Consortium, Inc. (SNEFCI)

PO Box 760
Chepachet, RI 02814-0760
Tel. (800) 772-8733
Fax (401) 568-7874

www.snefci.org

SNEFCI is a cooperative effort of the U.S. Forest Service and the State Foresters of Massachusetts, Connecticut and Rhode Island to improve the quality of forest management in southern New England through educational materials, events, and public communications.

MA Export Center

PO Box 2010
West Springfield, MA 01090-2010
Tel. (413) 787-9193
Fax (413) 787-9082

www.ma.gov/export

The Massachusetts Export Center helps companies throughout the Commonwealth to achieve success in global markets through a state-wide network of international trade professionals. The Export Center provides targeted, high-impact services for exporters, including counseling, training, research and technical assistance.

Massachusetts Forest Products Association

433 West St., Suite 5

Amherst, MA 01002

Tel. (413) 256-6795

Fax (413) 253-5542

E-mail: info@massforest.com

www.massforest.com

MFPA represents primary and secondary wood manufacturers, and assists in marketing lumber and wood products produced in Massachusetts nationally and internationally.

Forest and Wood Products Institute

Mount Wachusett Community College

444 Green St.

Gardner, MA 01440-1000

Tel. (978) 630-9334

Fax (978) 630-9554

<http://wood.mwcc.edu>

Assists private industry in the creation, maintenance, expansion, and marketing of forest and wood-products related projects. The Center also conducts and cooperates in education and training programs for personnel associated with the wood industry.

PRIVATE FORESTRY AND FOREST PRODUCTS ORGANIZATIONS

Massachusetts Wood Producers Association (MWPA),

PO Box 455

Northampton, MA 01061

(413) 339-5526

The MWPA is an organization of timber harvesters, sawmill operators, secondary manufacturers, foresters, woodland owners, and equipment dealers. The MWPA acts on behalf of its members to create a positive image of the industry to the general public, to raise funds, and act in a timely manner concerning policies and legislation affecting the forest industry.

Massachusetts Association of Professional Foresters (MAPF)

PO Box 9509

North Amherst, MA 01059

The MAPF is an organization dedicated to the improvement of the practice of forestry in Massachusetts. The membership consists of foresters who are in public or private employment, and who meet specific qualifications of education and experience.

Massachusetts Forestry Association (MFA)

PO Box 1096

Jackson St.

Belchertown, MA 01007-1096

Tel. (413) 323-7326

Fax (413) 323-9594

Founded as the Massachusetts Land League, the MFA represents private forest landowners and promotes the conservation and wise use of the Commonwealth's public and private forests. MFA also accepts conservation restrictions.

Associated Industries of Massachusetts (AIM)

222 Berkeley St. Suite 1300

Boston, MA 02117

Tel. (617) 262-1180

Fax (617) 536-6785

AIM functions as a "voice of industry" for Massachusetts firms. Its 2,500-plus member firms include R&D companies, manufacturers, and support firms. AIM represents the interests of industry through political action and public affairs.

Northeastern Loggers Association (NELA)

PO Box 69

Old Forge, NY 13420-0069

Tel. (315) 369-3078

Fax (315) 369-3736

NELA members include loggers, foresters, woodland owners, sawmillers and equipment dealers. The association publishes the monthly magazine, *The Northern Logger*. NELA also promotes safety awareness and training, and provides export marketing information.

Northeastern Lumber Manufacturers Association (NELMA)

272 Tuttle Rd., PO Box 87A
Cumberland Center, ME 04021
Tel. (207) 829-6901
Fax (207) 829-4293
Email: nelma@javanet.com

NELMA members include sawmills, lumber wholesalers, secondary manufacturers, equipment dealers and service firms. NELMA provides softwood grading rules and services, market promotion for northeastern species, and training seminars.

Wood Products Manufacturers Association (WPMA)

175 State Rd. East
Westminster, MA 01473
Tel. (508) 874-5445
Fax (508) 874-5445

WPMA members are companies which manufacture wood into products, as well as manufacturers and distributors of materials, supplies, and equipment used in wood products manufacturing. WPMA provides discounted insurance and phone services, marketing promotion and legal services to members.

National Woodland Owners Association (NWOA)

374 Maple Ave. East, Suite 210
Vienna, VA 22180-4751
Tel. (703) 255-2700

The NWOA promotes the wise use of America's forest resources through involvement with national policy issues of concern to woodland owners and quarterly publication of *National Woodlands* magazine.

American Forest Foundation (AFF)

III I 19th St. NW Suite 780
Washington, DC 20036
Tel. (202) 463-2477
Fax (202) 463-2461

AFF coordinates overall direction for the Tree Farm program, a long-established network of woodland owners and managers which promotes forest stewardship and landowner activism in forestry issues at the state and local level. AFF also coordinates Project Learning Tree (PLT), an environmental education program for grades pre-K through 12.

American Forest & Paper Association (AF&PA) 11 1 1 19th St. NW, Suite 800

Washington, D.C. 20036
Tel. (202) 463-5161
Fax (202) 463-4704

www.afandpa.org

AF&PA is the national trade association of the forest, pulp, paper, paperboard, and wood products industries which grow, harvest and process wood and wood fiber; manufacture pulp, paper and paperboard products from both virgin and recovered fiber; and produce engineered and traditional wood products.